

**BASEMENT PLAN**

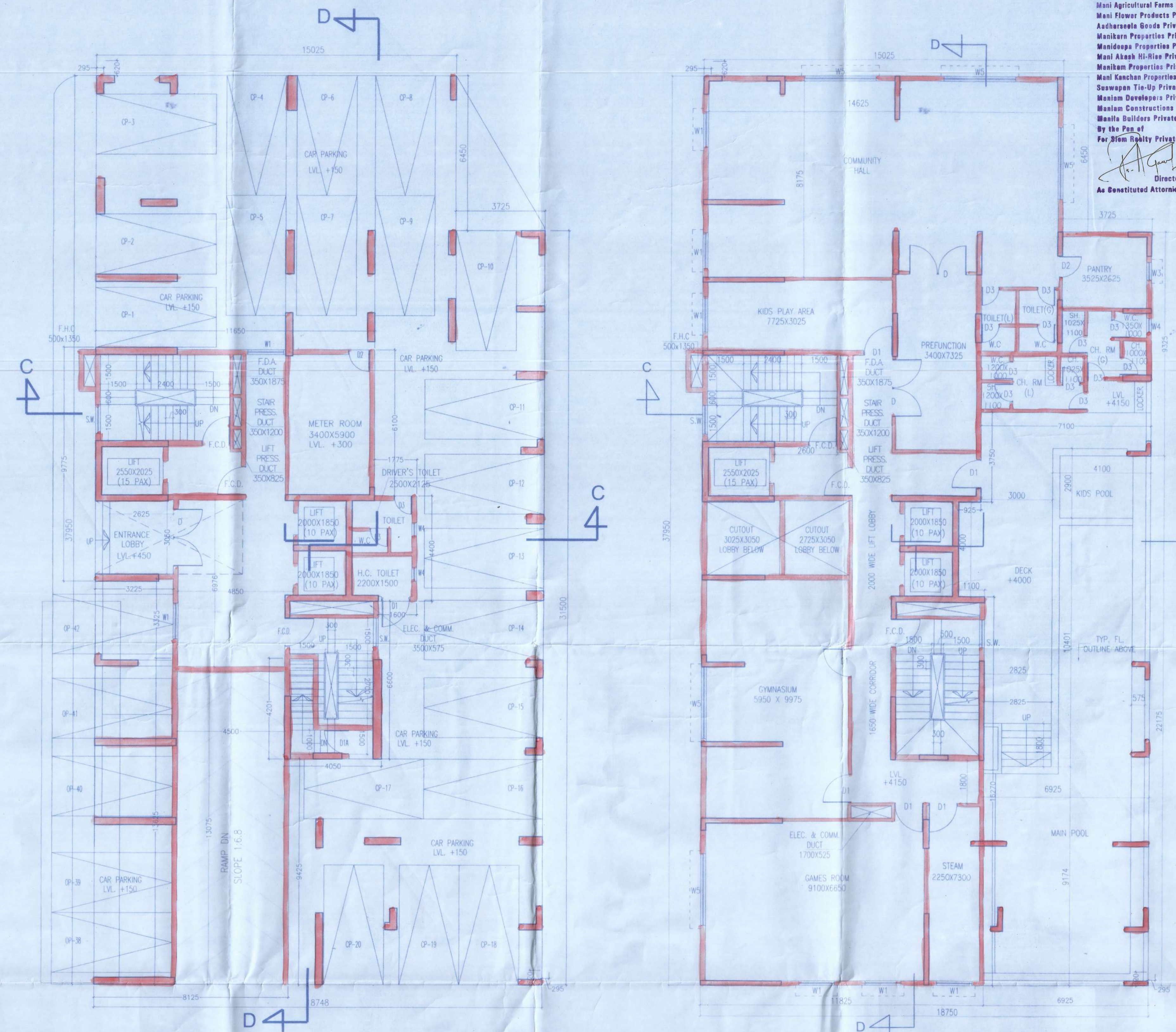

**GROUND FLOOR PLAN**

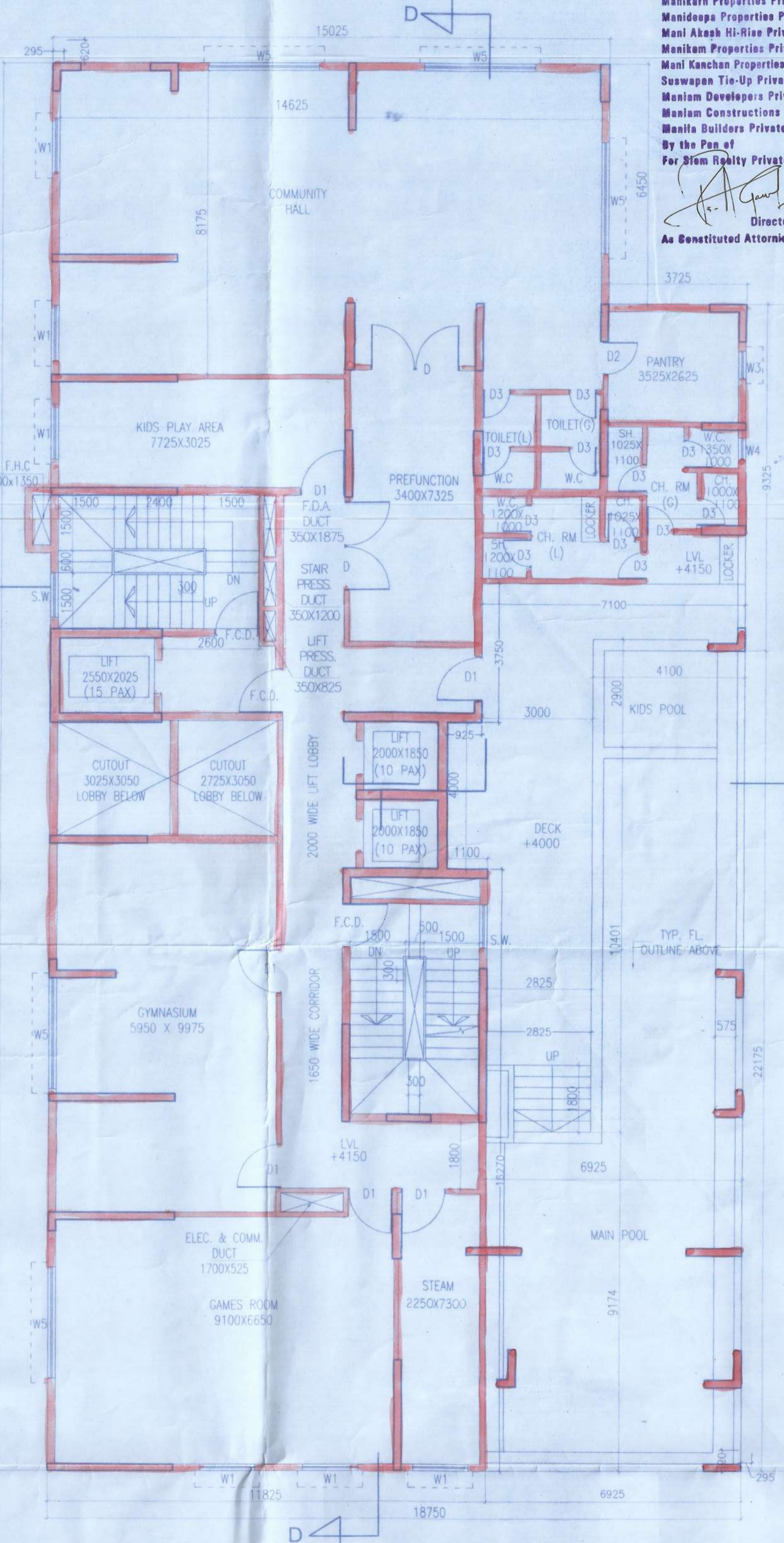

**FIRST FLOOR PLAN**

Mani Vatika Private Limited  
 Mani Farmhouse Private Limited  
 Mani Cultivation Private Limited  
 Mani Floriculture Private Limited  
 Mani Agricultural Farms Private Limited  
 Mani Flower Products Private Limited  
 Adharsheela Goods Private Limited  
 Manikara Properties Private Limited  
 Manidhepa Properties Private Limited  
 Mani Akash Hi-Rise Private Limited  
 Manikam Properties Private Limited  
 Mani Kanchara Properties Private Limited  
 Maniash Builders Private Limited  
 Maniam Developers Private Limited  
 Maniam Constructions Private Limited  
 Manila Builders Private Limited  
 By the Pan of  
 For Signatory Private Limited  
 Director  
 As Statutory Attorney

SCHEDULE OF DOORS & WINDOWS				CERTIFICATE OF STRUCTURAL ENGINEER
MKG.	SILL	LINTEL	SIZE	
F.C.D.	-	2150	1200X2150	CERTIFY THAT THE STRUCTURE DESIGN OF BOTH THE FOUNDATION SUPERSTRUCTURE OF THE BUILDING HAS BEEN MADE CONSIDERING REPORT, AS PER THE RULES AND MADE UNDER THE ACT AND ALSO ALL POSSIBLE LOADS, SEISMIC LOAD AND MOMENTS GENERATED BY THE STRUCTURE AS PER THE BUREAU OF INDIAN STANDARD AND NATIONAL BUILDING CODE OF INDIA AND CERTIFIED THAT IT IS SAFE AND STABLE IN ALL RESPECT & THESE PROVISIONS SHALL BE ADHERED TO DURING THE CONSTRUCTION.
SD	-	2150	2100X2150	
D	-	2150	2400X2150	
D1	-	2150	1200X2150	
D1A	-	2150	1000X2150	
D2	-	2150	900X2150	
D3	-	2150	750X2150	
W1	350	2150	1500X1800	
W2	350	2150	850X1800	
W3	1100	2150	1000X1050	
W4	1250	2150	600X900	
SW	350	2150	1375X1800	
SW1	350	2150	1250X1800	
DW1	-	2150	2700X2150	

**SIGNATURE OF OWNER**  
 NAME OF OWNER  
 MR. RAJAT AGARWAL  
 33, TOLLYGUNGE CIRCULAR ROAD  
 KOL-700053

**OTHER OWNER NAME**  
 MANI VATIKA PRIVATE LIMITED  
 MANI FARMHOUSE PRIVATE LIMITED  
 MANI CULTIVATION PRIVATE LIMITED  
 MANI FLORICULTURE PRIVATE LIMITED  
 MANI AGRICULTURAL FARMS PRIVATE LIMITED  
 MANI FLOWER PRODUCTS PRIVATE LIMITED  
 ADHARSHEELA GOODS PRIVATE LIMITED  
 MANIDHEPA PROPERTIES PRIVATE LIMITED  
 MANI AKASH HI-RISE PRIVATE LIMITED  
 MANIKARA PROPERTIES PRIVATE LIMITED  
 MANIAM BUILDERS PRIVATE LIMITED  
 MANIAM DEVELOPERS PRIVATE LIMITED  
 MANIAM CONSTRUCTIONS PRIVATE LIMITED  
 MANIKARA PROPERTIES PRIVATE LIMITED  
 MANIKAM PROPERTIES PRIVATE LIMITED  
 MANIASH BUILDERS PRIVATE LIMITED  
 SUSWAPAN TI-UP PRIVATE LIMITED  
 GOURIK BUILDERS LLP  
 GAIPATI CONSTRUCTIONS LLP  
 MAHAPATHA CONSTRUCTIONS LLP  
 STORICK CONSTRUCTORS LLP  
 TANSY WORTH LLP  
 ACOTECH PLAZA PRIVATE LIMITED

**CERTIFICATE OF ARCHITECT**  
 I CERTIFY THAT ALL THE ARCHITECTURAL DRAWINGS OF THE PROJECT AT DAG NOS. 229, 230, 231, 232, 233, 235, 236, 263, 264, 265, 266, 267, 268, 269, 270, 271, 272, 273, 274, 275, 276, 277, 278, 279, 280, 281, 282, 283, 284, 285, 286, 287, 288, 289, 290, 291, 292, 293, 294, 295, 296, 297, 298, 299, 300, 301, 302, 303, 304, 305, 306, 307, 308, 309, 310, 311, 312, 313, 314, 315, 316, 317, 318, 319, 320, 321, 322, 323, 324, 325, 326, 327, 328, 329, 330, 331, 332, 333, 334, 335, 336, 337, 338, 339, 340, 341, 342, 343, 344, 345, 346, 347, 348, 349, 350, 351, 352, 353, 354, 355, 356, 357, 358, 359, 360, 361, 362, 363, 364, 365, 366, 367, 368, 369, 370, 371, 372, 373, 374, 375, 376, 377, 378, 379, 380, 381, 382, 383, 384, 385, 386, 387, 388, 389, 390, 391, 392, 393, 394, 395, 396, 397, 398, 399, 400, 401, 402, 403, 404, 405, 406, 407, 408, 409, 410, 411, 412, 413, 414, 415, 416, 417, 418, 419, 420, 421, 422, 423, 424, 425, 426, 427, 428, 429, 430, 431, 432, 433, 434, 435, 436, 437, 438, 439, 440, 441, 442, 443, 444, 445, 446, 447, 448, 449, 450, 451, 452, 453, 454, 455, 456, 457, 458, 459, 460, 461, 462, 463, 464, 465, 466, 467, 468, 469, 470, 471, 472, 473, 474, 475, 476, 477, 478, 479, 480, 481, 482, 483, 484, 485, 486, 487, 488, 489, 490, 491, 492, 493, 494, 495, 496, 497, 498, 499, 500, 501, 502, 503, 504, 505, 506, 507, 508, 509, 510, 511, 512, 513, 514, 515, 516, 517, 518, 519, 520, 521, 522, 523, 524, 525, 526, 527, 528, 529, 530, 531, 532, 533, 534, 535, 536, 537, 538, 539, 540, 541, 542, 543, 544, 545, 546, 547, 548, 549, 550, 551, 552, 553, 554, 555, 556, 557, 558, 559, 560, 561, 562, 563, 564, 565, 566, 567, 568, 569, 570, 571, 572, 573, 574, 575, 576, 577, 578, 579, 580, 581, 582, 583, 584, 585, 586, 587, 588, 589, 590, 591, 592, 593, 594, 595, 596, 597, 598, 599, 600, 601, 602, 603, 604, 605, 606, 607, 608, 609, 610, 611, 612, 613, 614, 615, 616, 617, 618, 619, 620, 621, 622, 623, 624, 625, 626, 627, 628, 629, 630, 631, 632, 633, 634, 635, 636, 637, 638, 639, 640, 641, 642, 643, 644, 645, 646, 647, 648, 649, 650, 651, 652, 653, 654, 655, 656, 657, 658, 659, 660, 661, 662, 663, 664, 665, 666, 667, 668, 669, 670, 671, 672, 673, 674, 675, 676, 677, 678, 679, 680, 681, 682, 683, 684, 685, 686, 687, 688, 689, 690, 691, 692, 693, 694, 695, 696, 697, 698, 699, 700, 701, 702, 703, 704, 705, 706, 707, 708, 709, 710, 711, 712, 713, 714, 715, 716, 717, 718, 719, 720, 721, 722, 723, 724, 725, 726, 727, 728, 729, 730, 731, 732, 733, 734, 735, 736, 737, 738, 739, 740, 741, 742, 743, 744, 745, 746, 747, 748, 749, 750, 751, 752, 753, 754, 755, 756, 757, 758, 759, 760, 761, 762, 763, 764, 765, 766, 767, 768, 769, 770, 771, 772, 773, 774, 775, 776, 777, 778, 779, 780, 781, 782, 783, 784, 785, 786, 787, 788, 789, 790, 791, 792, 793, 794, 795, 796, 797, 798, 799, 800, 801, 802, 803, 804, 805, 806, 807, 808, 809, 810, 811, 812, 813, 814, 815, 816, 817, 818, 819, 820, 821, 822, 823, 824, 825, 826, 827, 828, 829, 830, 831, 832, 833, 834, 835, 836, 837, 838, 839, 840, 841, 842, 843, 844, 845, 846, 847, 848, 849, 850, 851, 852, 853, 854, 855, 856, 857, 858, 859, 860, 861, 862, 863, 864, 865, 866, 867, 868, 869, 870, 871, 872, 873, 874, 875, 876, 877, 878, 879, 880, 881, 882, 883, 884, 885, 886, 887, 888, 889, 890, 891, 892, 893, 894, 895, 896, 897, 898, 899, 900, 901, 902, 903, 904, 905, 906, 907, 908, 909, 910, 911, 912, 913, 914, 915, 916, 917, 918, 919, 920, 921, 922, 923, 924, 925, 926, 927, 928, 929, 930, 931, 932, 933, 934, 935, 936, 937, 938, 939, 940, 941, 942, 943, 944, 945, 946, 947, 948, 949, 950, 951, 952, 953, 954, 955, 956, 957, 958, 959, 960, 961, 962, 963, 964, 965, 966, 967, 968, 969, 970, 971, 972, 973, 974, 975, 976, 977, 978, 979, 980, 981, 982, 983, 984, 985, 986, 987, 988, 989, 990, 991, 992, 993, 994, 995, 996, 997, 998, 999, 1000.

**CERTIFICATE OF GEO-TECHNICAL ENGINEER**  
 IT IS CERTIFIED THAT THE COMPREHENSIVE GEO-TECHNICAL REPORT ON SOIL INVESTIGATION HAS BEEN PREPARED BY ME FOR DESIGN AND CALCULATION OF THE FOUNDATION BY ANALYZING THE SOIL SAMPLES FOR ESTIMATING THE BEARING CAPACITY OF THE SOIL ON WHICH FOUNDATION OF THE STRUCTURE WILL BE CONSTRUCTED. I SHALL ALSO CHECK THE NATURE OF THE SOIL AFTER EXCAVATION AT SITE SO THAT FOUNDATION IS EXTENDED UP TO THE APPROPRIATE DEPTH THAT HAS BEEN PROPOSED IN THE GEO-TECHNICAL REPORT.

**SIGNATURE OF ARCHITECT**  
 MR. MONAL AGRAWAL  
 REGD. ARCHITECT  
 New Town Kolkata Development Authority  
 Enrollment No. ACHR/NKDA/10/00020

**SIGNATURE OF ARCHITECT**  
 MONAL AGRAWAL  
 REGN. NO. - ACHR/NKDA/10/00020

**DRAWING TITLE**  
 BASEMENT PLAN, GROUND FLOOR PLAN & FIRST FLOOR PLAN (BLOCK C)

**PROJECT TITLE**  
 REVISED PLAN SHOWING ADDITION OF 18 NOS. FLOORS IN BLOCK - B (B+G+X) WITH THE OTHER BLOCKS OF BL-(B+G+XII) & BL-(B+G+XIII) STORED RESIDENTIAL COMPLEX AT MOUZA CHAKPACHURIA, J.L. NO. 33, DAG NOS. - 229, 230, 231, 232, 233, 235, 236, 263, 264, 265, 266, 267, 268, 269, 270, 271, 272, 273, 274, 275, 276, 277, 278, 279, 280, 281, 282, 283, 284, 285, 286, 287, 288, 289, 290, 291, 292, 293, 294, 295, 296, 297, 298, 299, 300, 301, 302, 303, 304, 305, 306, 307, 308, 309, 310, 311, 312, 313, 314, 315, 316, 317, 318, 319, 320, 321, 322, 323, 324, 325, 326, 327, 328, 329, 330, 331, 332, 333, 334, 335, 336, 337, 338, 339, 340, 341, 342, 343, 344, 345, 346, 347, 348, 349, 350, 351, 352, 353, 354, 355, 356, 357, 358, 359, 360, 361, 362, 363, 364, 365, 366, 367, 368, 369, 370, 371, 372, 373, 374, 375, 376, 377, 378, 379, 380, 381, 382, 383, 384, 385, 386, 387, 388, 389, 390, 391, 392, 393, 394, 395, 396, 397, 398, 399, 400, 401, 402, 403, 404, 405, 406, 407, 408, 409, 410, 411, 412, 413, 414, 415, 416, 417, 418, 419, 420, 421, 422, 423, 424, 425, 426, 427, 428, 429, 430, 431, 432, 433, 434, 435, 436, 437, 438, 439, 440, 441, 442, 443, 444, 445, 446, 447, 448, 449, 450, 451, 452, 453, 454, 455, 456, 457, 458, 459, 460, 461, 462, 463, 464, 465, 466, 467, 468, 469, 470, 471, 472, 473, 474, 475, 476, 477, 478, 479, 480, 481, 482, 483, 484, 485, 486, 487, 488, 489, 490, 491, 492, 493, 494, 495, 496, 497, 498, 499, 500, 501, 502, 503, 504, 505, 506, 507, 508, 509, 510, 511, 512, 513, 514, 515, 516, 517, 518, 519, 520, 521, 522, 523, 524, 525, 526, 527, 528, 529, 530, 531, 532, 533, 534, 535, 536, 537, 538, 539, 540, 541, 542, 543, 544, 545, 546, 547, 548, 549, 550, 551, 552, 553, 554, 555, 556, 557, 558, 559, 560, 561, 562, 563, 564, 565, 566, 567, 568, 569, 570, 571, 572, 573, 574, 575, 576, 577, 578, 579, 580, 581, 582, 583, 584, 585, 586, 587, 588, 589, 590, 591, 592, 593, 594, 595, 596, 597, 598, 599, 600, 601, 602, 603, 604, 605, 606, 607, 608, 609, 610, 611, 612, 613, 614, 615, 616, 617, 618, 619, 620, 621, 622, 623, 624, 625, 626, 627, 628, 629, 630, 631, 632, 633, 634, 635, 636, 637, 638, 639, 640, 641, 642, 643, 644, 645, 646, 647, 648, 649, 650, 651, 652, 653, 654, 655, 656, 657, 658, 659, 660, 661, 662, 663, 664, 665, 666, 667, 668, 669, 670, 671, 672, 673, 674, 675, 676, 677, 678, 679, 680, 681, 682, 683, 684, 685, 686, 687, 688, 689, 690, 691, 692, 693, 694, 695, 696, 697, 698, 699, 700, 701, 702, 703, 704, 705, 706, 707, 708, 709, 710, 711, 712, 713, 714, 715, 716, 717, 718, 719, 720, 721, 722, 723, 724, 725, 726, 727, 728, 729, 730, 731, 732, 733, 734, 735, 736, 737, 738, 739, 740, 741, 742, 743, 744, 745, 746, 747, 748, 749, 750, 751, 752, 753, 754, 755, 756, 757, 758, 759, 760, 761, 762, 763, 764, 765, 766, 767, 768, 769, 770, 771, 772, 773, 774, 775, 776, 777, 778, 779, 780, 781, 782, 783, 784, 785, 786, 787, 788, 789, 790, 791, 792, 793, 794, 795, 796, 797, 798, 799, 800, 801, 802, 803, 804, 805, 806, 807, 808, 809, 810, 811, 812, 813, 814, 815, 816, 817, 818, 819, 820, 821, 822, 823, 824, 825, 826, 827, 828, 829, 830, 831, 832, 833, 834, 835, 836, 837, 838, 839, 840, 841, 842, 843, 844, 845, 846, 847, 848, 849, 850, 851, 852, 853, 854, 855, 856, 857, 858, 859, 860, 861, 862, 863, 864, 865, 866, 867, 868, 869, 870, 871, 872, 873, 874, 875, 876, 877, 878, 879, 880, 881, 882, 883, 884, 885, 886, 887, 888, 889, 890, 891, 892, 893, 894, 895, 896, 897, 898, 899, 900, 901, 902, 903, 904, 905, 906, 907, 908, 909, 910, 911, 912, 913, 914, 915, 916, 917, 918, 919, 920, 921, 922, 923, 924, 925, 926, 927, 928, 929, 930, 931, 932, 933, 934, 935, 936, 937, 938, 939, 940, 941, 942, 943, 944, 945, 946, 947, 948, 949, 950, 951, 952, 953, 954, 955, 956, 957, 958, 959, 960, 961, 962, 963, 964, 965, 966, 967, 968, 969, 970, 971, 972, 973, 974, 975, 976, 977, 978, 979, 980, 981, 982, 983, 984, 985, 986, 987, 988, 989, 990, 991, 992, 993, 994, 995, 996, 997, 998, 999, 1000.



Below C → Basement  
Ground Floor  
1st Floor.

ARCHITECT: **Moula A Ganai**  
Civil/Structural Engineer  
Enrollment No: ACHR/NKDA/10/00020  
Moula Ganai  
Moula Ganai  
Geo-Technical Engineer  
Enrollment No: GTER/NKDA/10/00019  
Tishnu Patil  
Town Planner/Urban Designer  
Enrollment No: GTER/NKDA/10/00043  
STRUCTURAL REVIEWER: **Manojk Magwade**  
Enrollment No: STR/NKDA/14/00001

Note: This NDC has been issued on the basis of documents submitted by the applicant and provided by the Add. Executive Officer, North 24 Parganas, Zilla Panchayat. I shall not be held responsible for any error or omission in the report. This report is valid only for the purpose mentioned in the report. The applicant is responsible for the correctness of the data and drawings. No responsibility is taken for the correctness of the data and drawings. FOR RECORDS ONLY. REPORT ARE NOT CHECKED & SOIL TEST STRUCTURAL DRAWINGS, STRUCTURAL DESIGN CALCULATIONS & SOIL TEST

Executive Officer  
Rajshahi Panchayat Samity  
North 24 Parganas

NEW TOWN KOLKATA DEVELOPMENT AUTHORITY  
No Objection Certificate for  
Sanction of Building Plan for Construction Purpose

Memo No. 10523 (3)/NKDA/BS-04 (64)/2014  
Date: 01.12.2022  
Building Particulars: proposed revised building plan of MUDA-chakpachhara, J.T. No. 33 under P.O. No. 124/2014

**Sayantani Magwade**  
Assistant Architect  
New Town Kolkata Development Authority  
Tapana Kumar Datta  
Chief Architect  
New Town Kolkata Development Authority

Approved by: **09/01/2023**  
Date: **09/01/2023**  
Executive Officer  
Rajshahi Panchayat Samity  
North 24 Parganas